

04 | Congruence

Live project, Jalandhar, Punjab

Project type: Live project for Jullundhar Gymkhana club

Site location: Jalandhar, Punjab

Site area: Banquet hall(11611.35 sq.ft), Swimming pool(15916.6 sq.ft)

The client demanded a banquet hall for accommodation of 400-500 people along with bedrooms and multipurpose space for indoor games, a swimming pool on the existing tennis court area of the club and landscaping elements on facade was proposed by us. While doing this project some personal learnings were time management skills, teamwork, client dealings and site surveys. The proposal for the project was completed and handed over to the client by the year 2023.

Project year: 2022-23



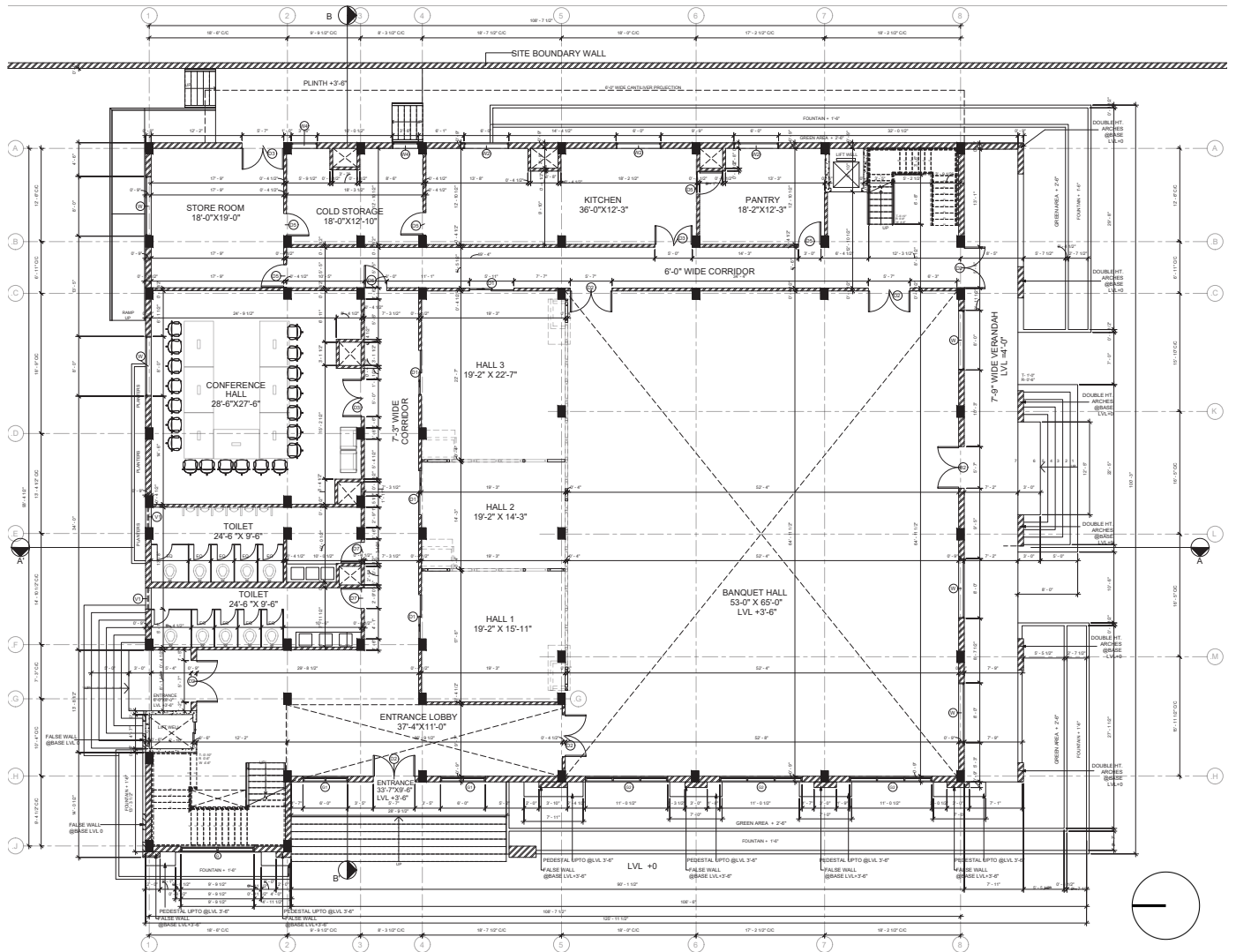

Ground floor plan

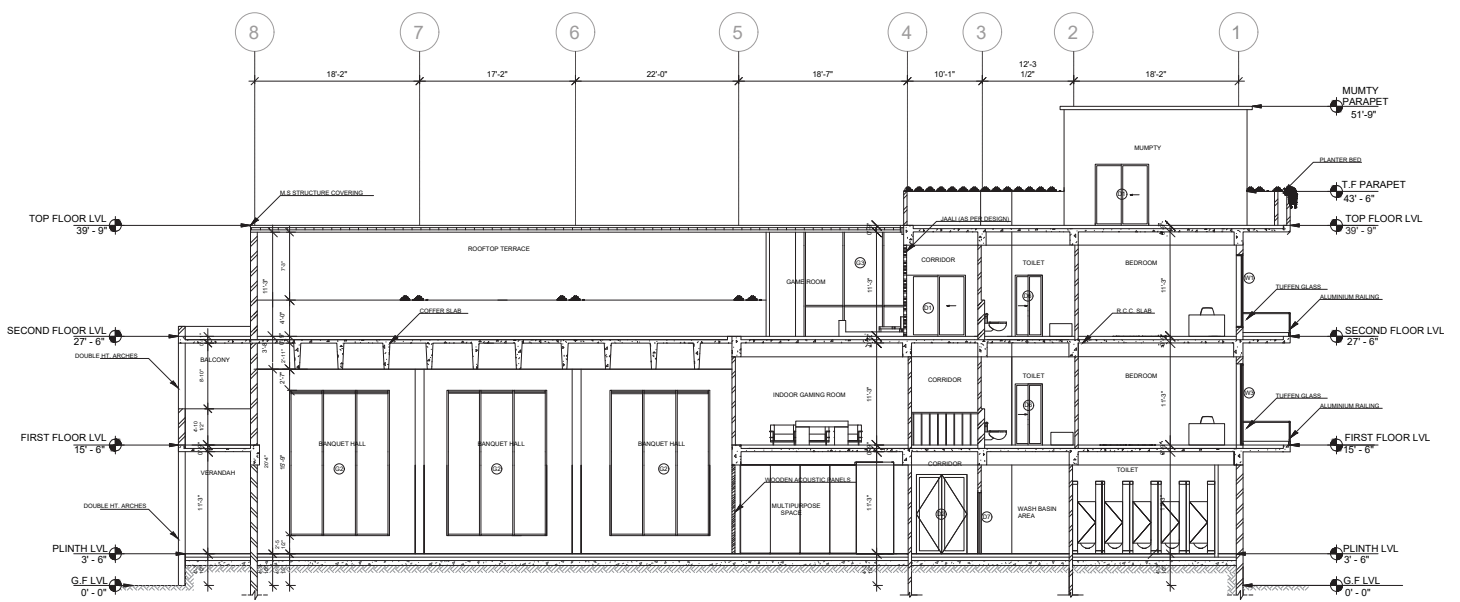

Section AA'



| Front facade of the banquet hall



| View showing alternation of balconies in facade



View from core side establishing an identity of the banquet hall |



View of game room for kids |

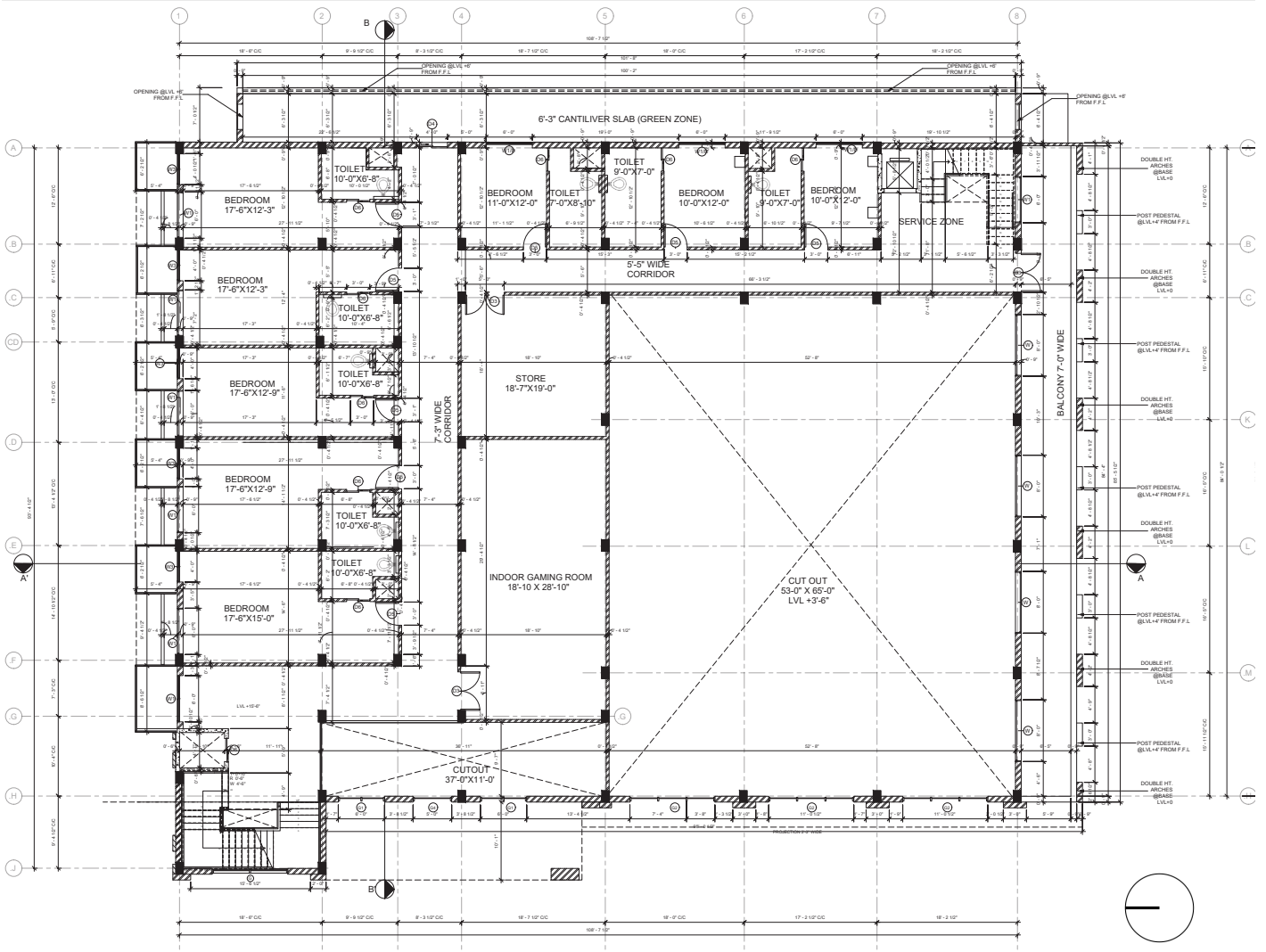

First floor plan

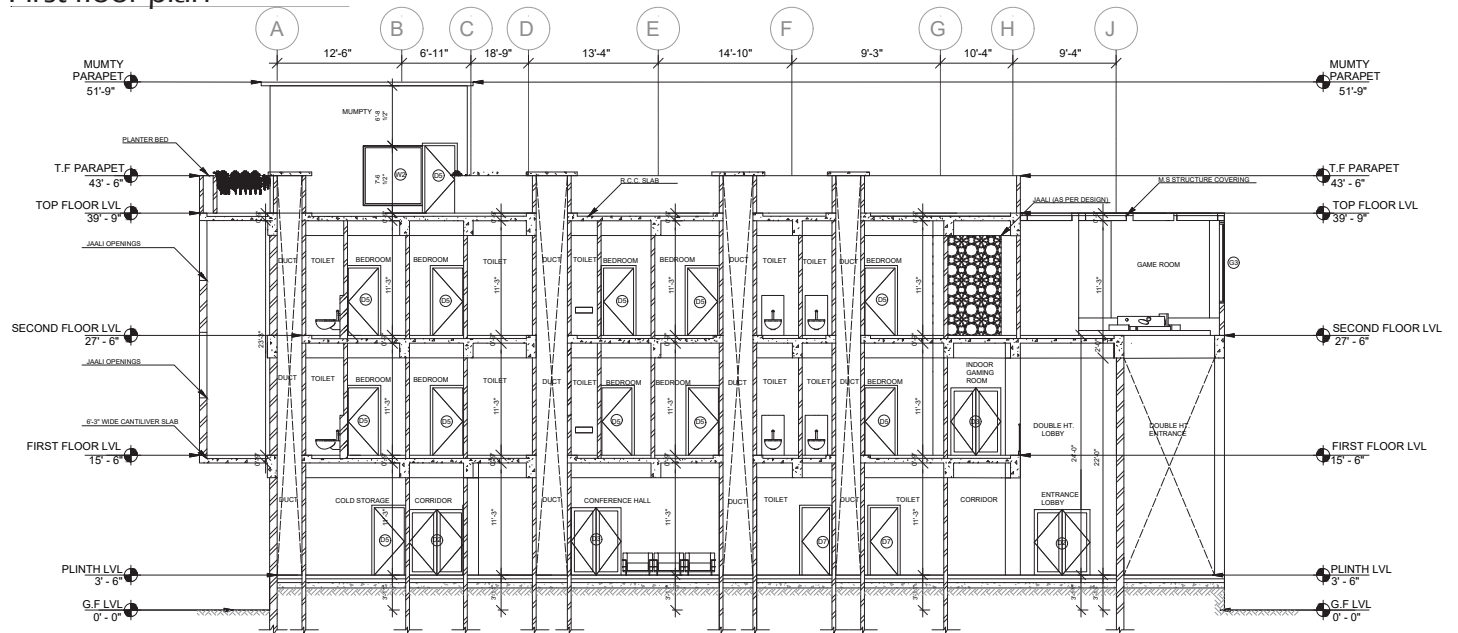

Section BB'

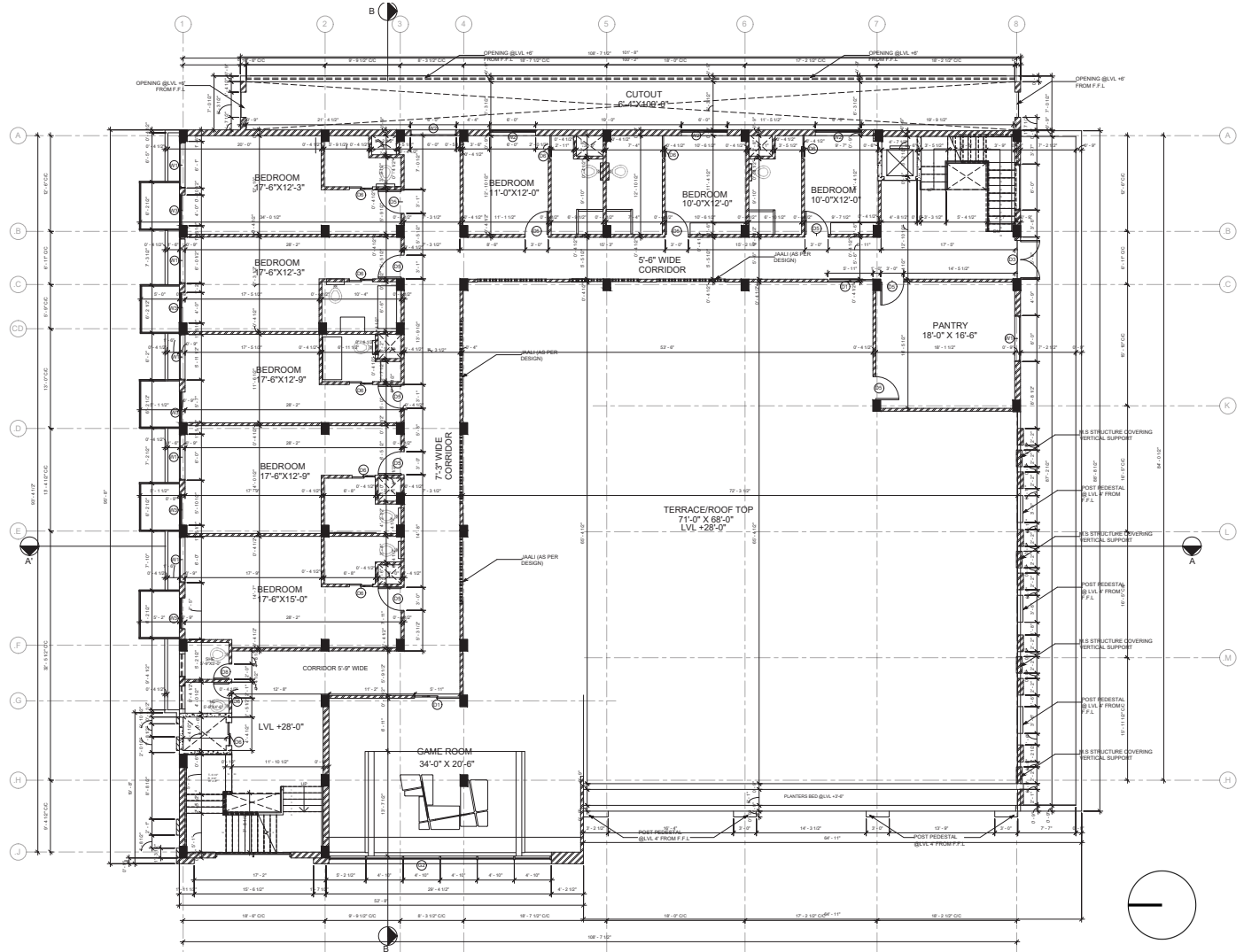

Second floor plan

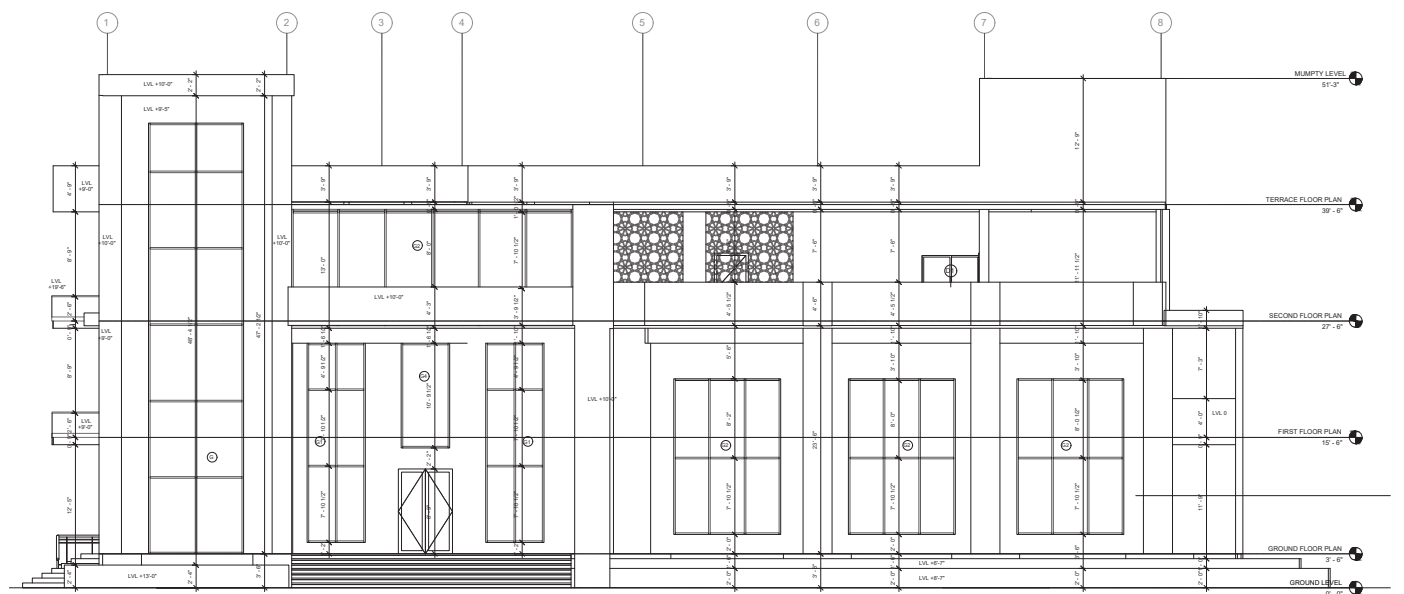

Front elevation



Bird eye view



View showing interiors of swimming pool |



View showing seating in interiors |

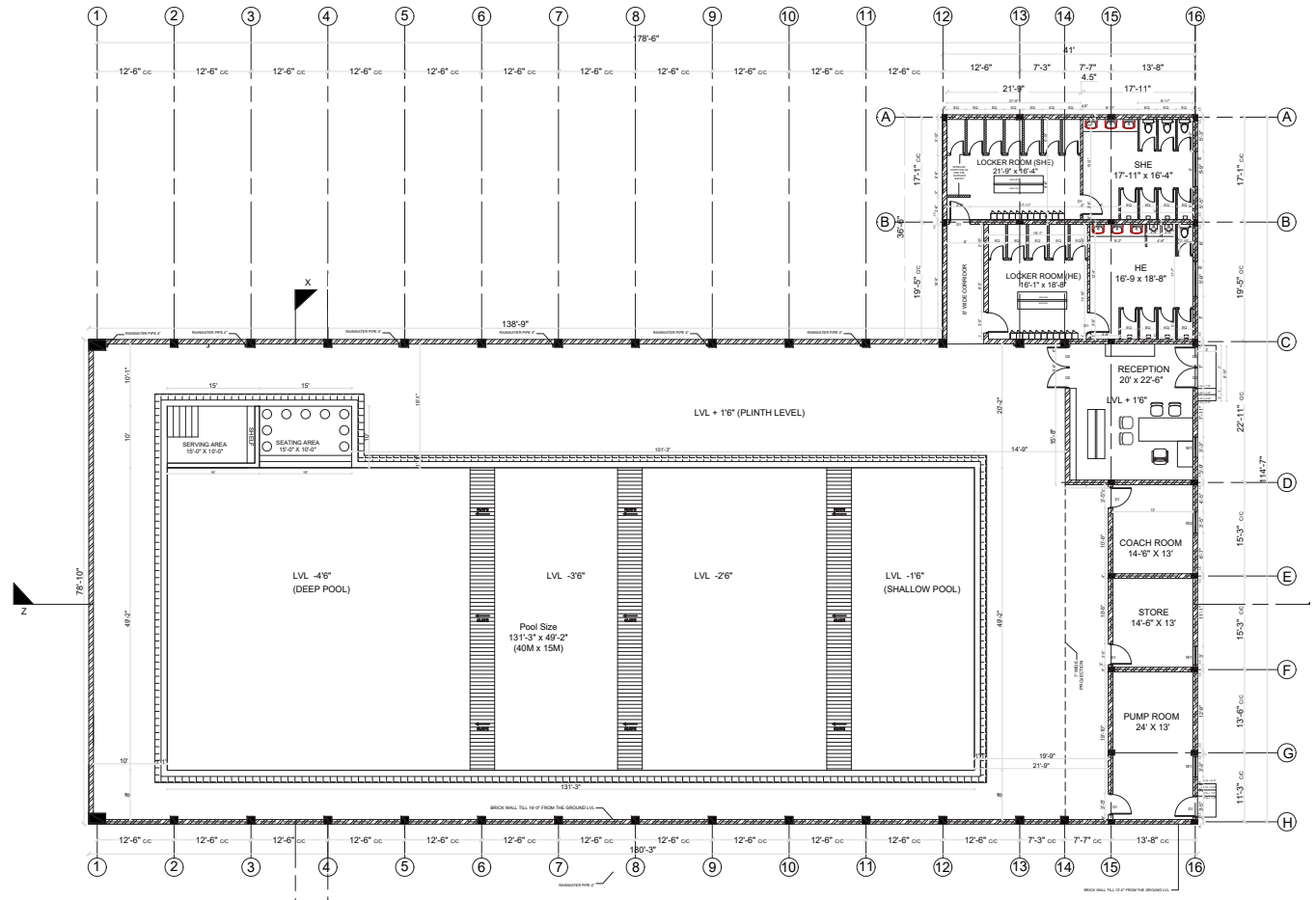

Plan

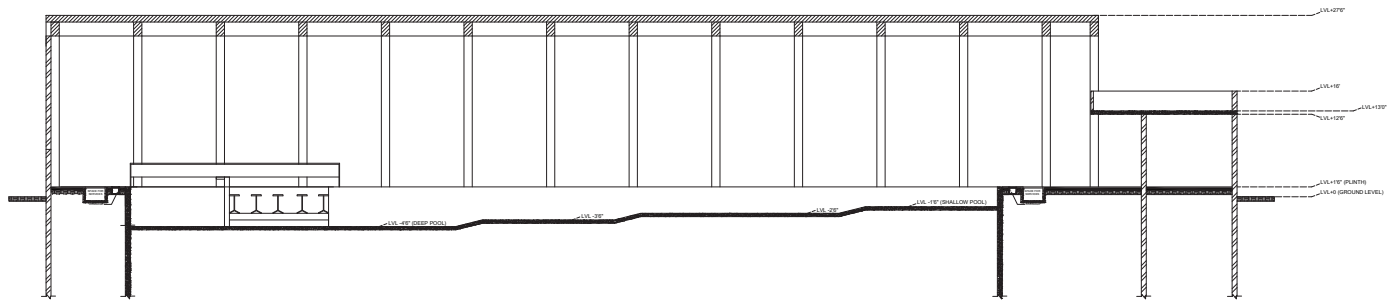

Section ZZ'

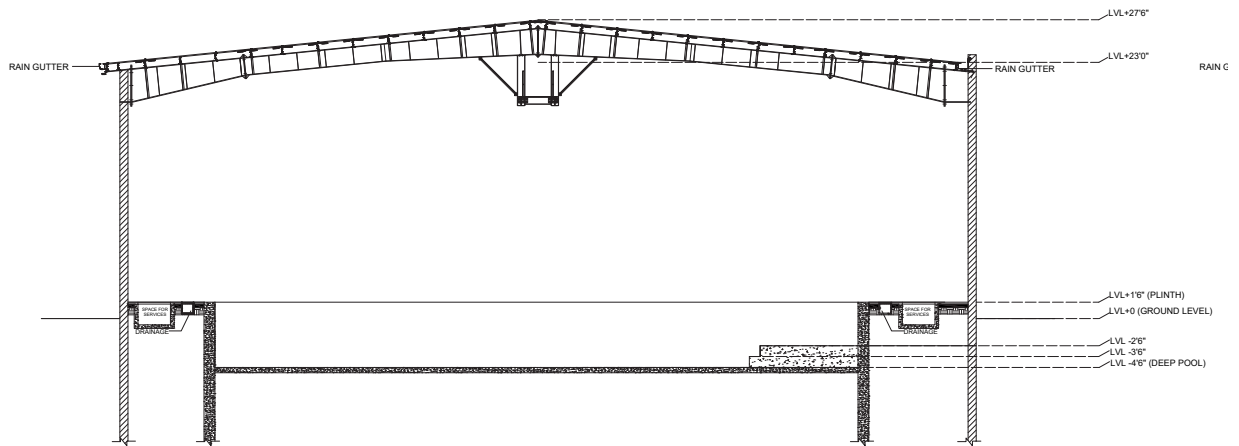

Section XX'



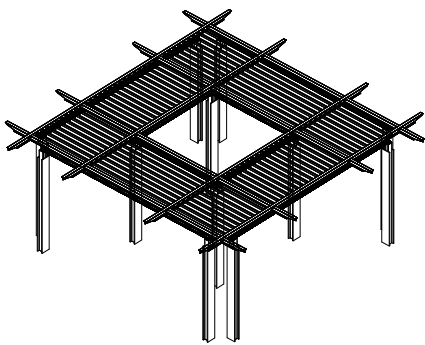
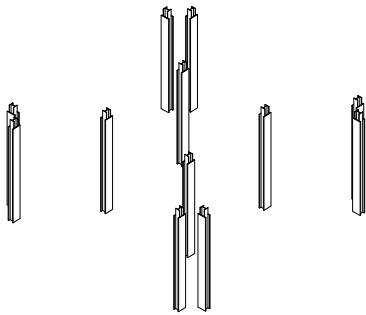
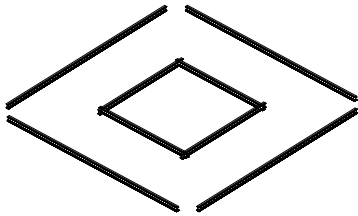
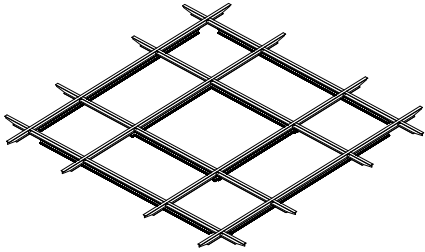
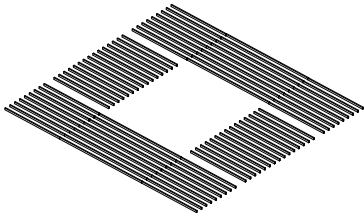

Axonometric view

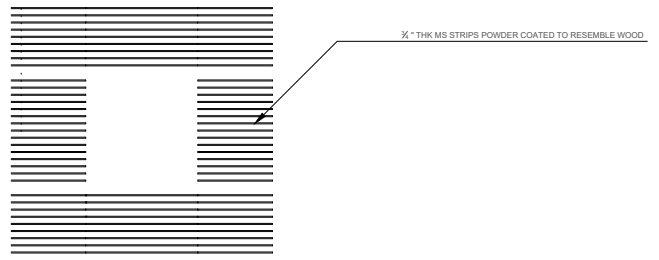

Plan

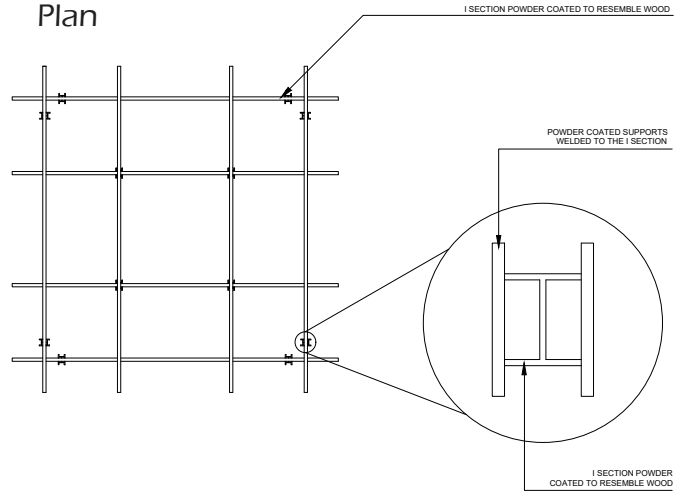

Front elevation

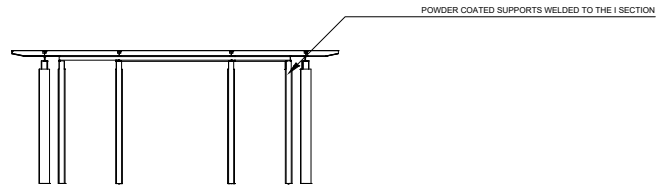

Side elevation

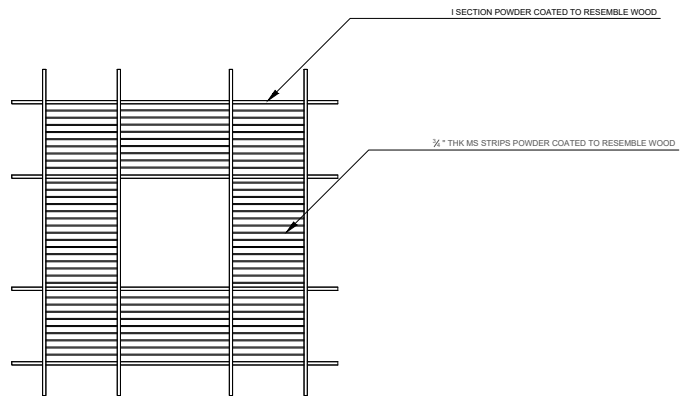

Roof plan



| View showing landscaping elements for pathway



| View showing landscaping elements for parks

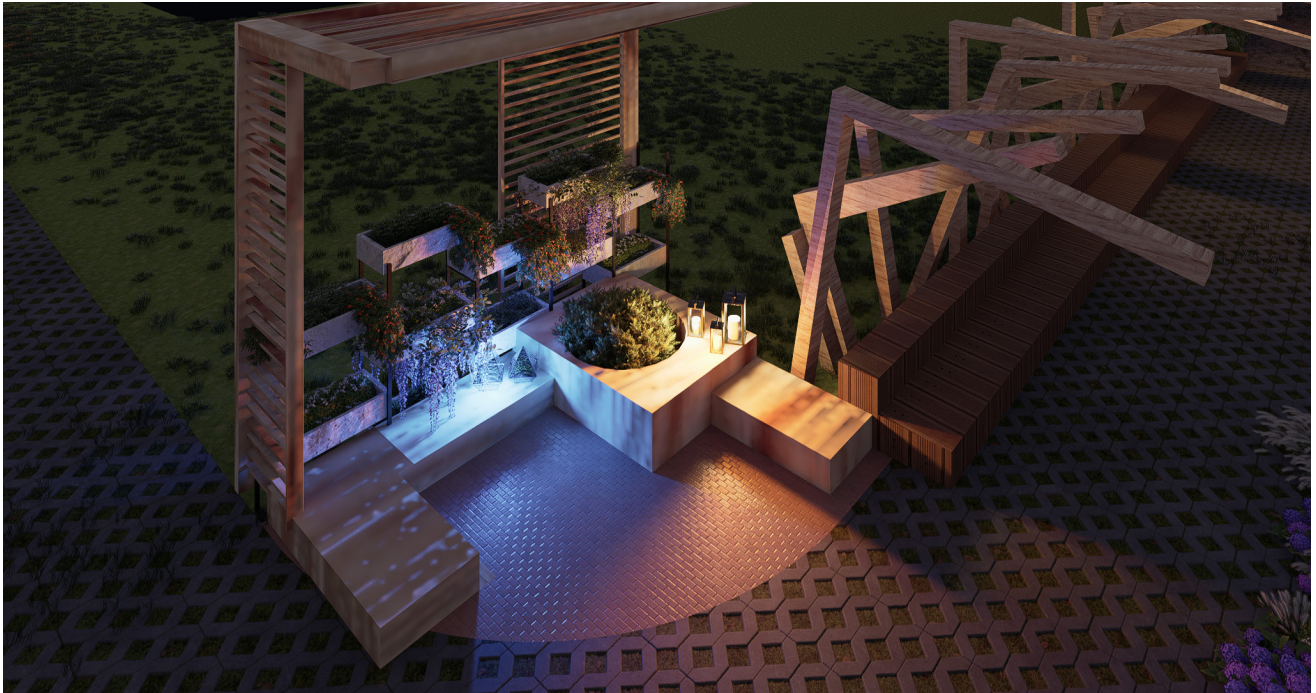

View showing landscaping elements for seating in parks |



View showing landscaping elements in facade |

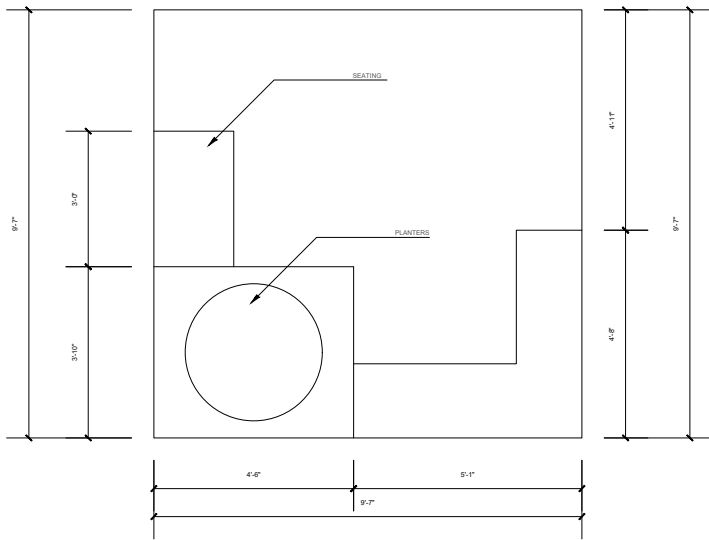

Plan

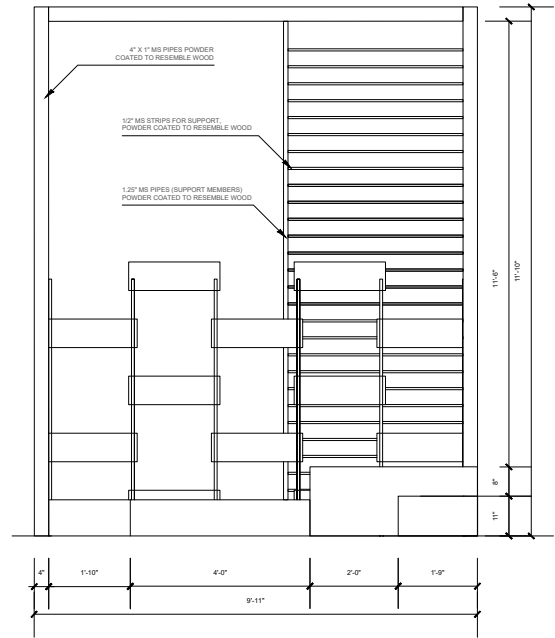

Front elevation

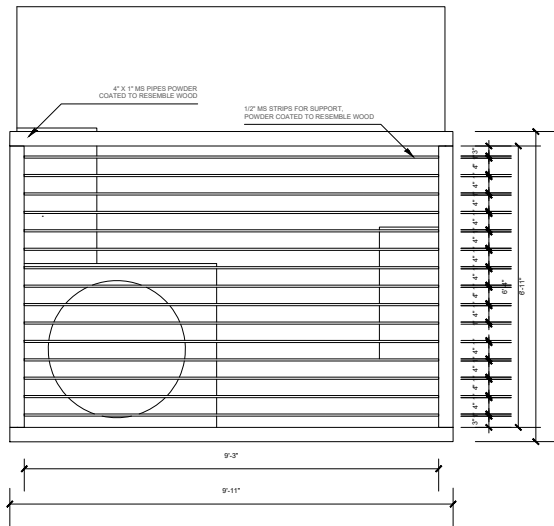

Roof plan

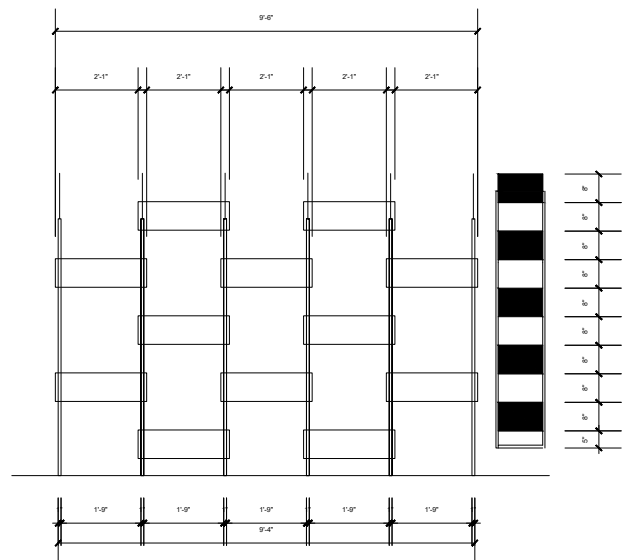

Planter detail